

PLAT OF SURVEY

A parcel of land situated in the Southwest Quarter of Fractional Section 31,
Town 7 North, Range 1 East, Florence Township, Williams County, Ohio.
Located within the North and the East of the First Principal Meridian of the
Original Land Subdivisions of Ohio.

SURVEYORS NOTE:

Two pins were found at the Northwest Corner of
the Southwest Quarter. The southeastern one was
used as per 13R Page 029 and 13R Page 013.

SURVEYED FOR:

Mark A. Trausch
Deed Vol 290 PG 578

Parcel: 071-310-00-010.000

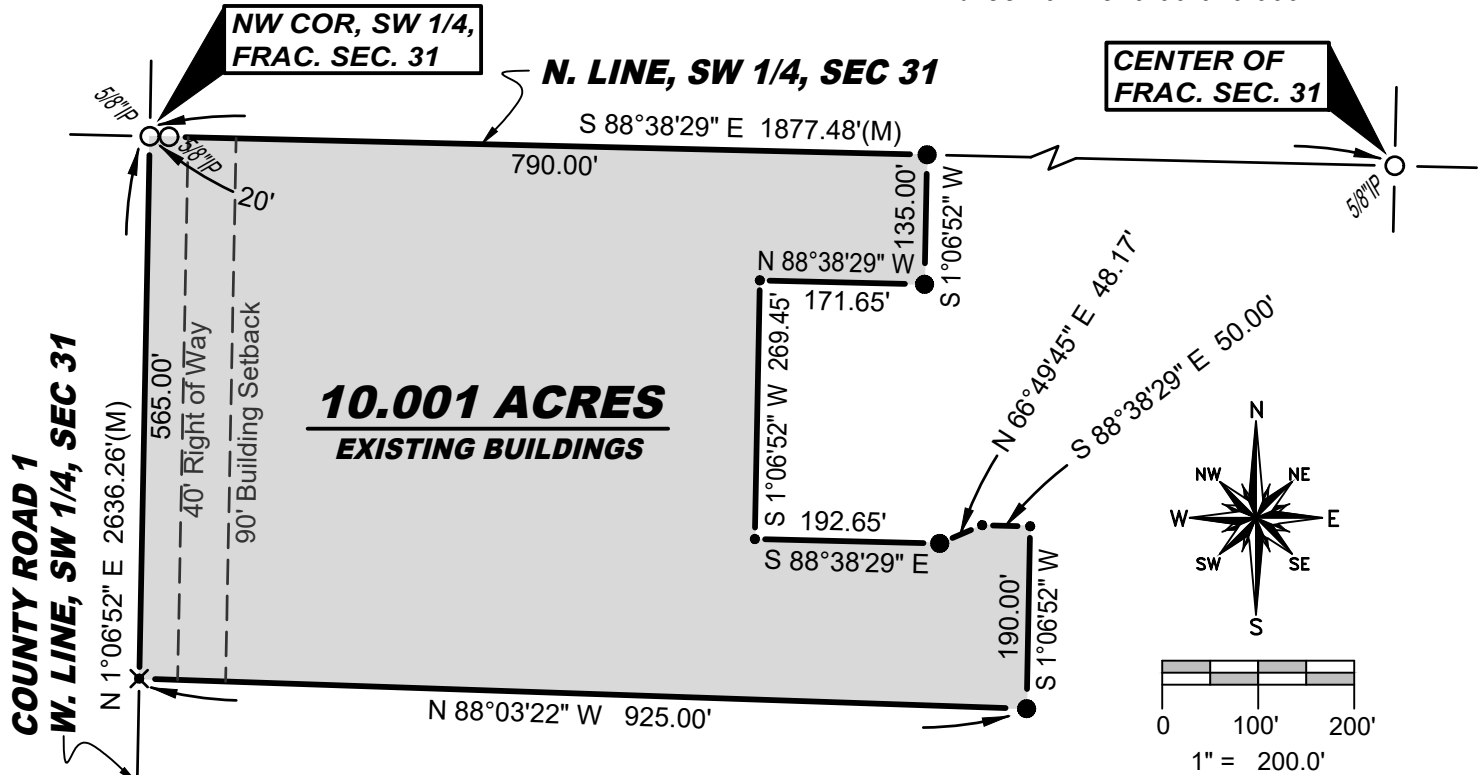

I hereby certify that I have surveyed the premises shown on the Plat above. All dimensions are shown in feet and decimals thereof. Since this survey does not include a title search, there could be easements or other encumbrances upon the land which are not shown on this survey plat. If these are required, please furnish the necessary information. The Bearings and Distances shown on the Plat above are based on State Plane Coordinates, SPC83, Zone 18 North. This survey has been recorded in Volume 28R Page 551 of the Williams County Survey records.

Brian M. Wieland
Brian M. Wieland - Ohio Registered Surveyor No. 8286

